

Statistical Summary Report

Church: Chula Vista Parkway Hills Church of the Nazarene
Status: Organized
Primary Language: English

District: Southern California
Organized: 1943

Membership and Attendance

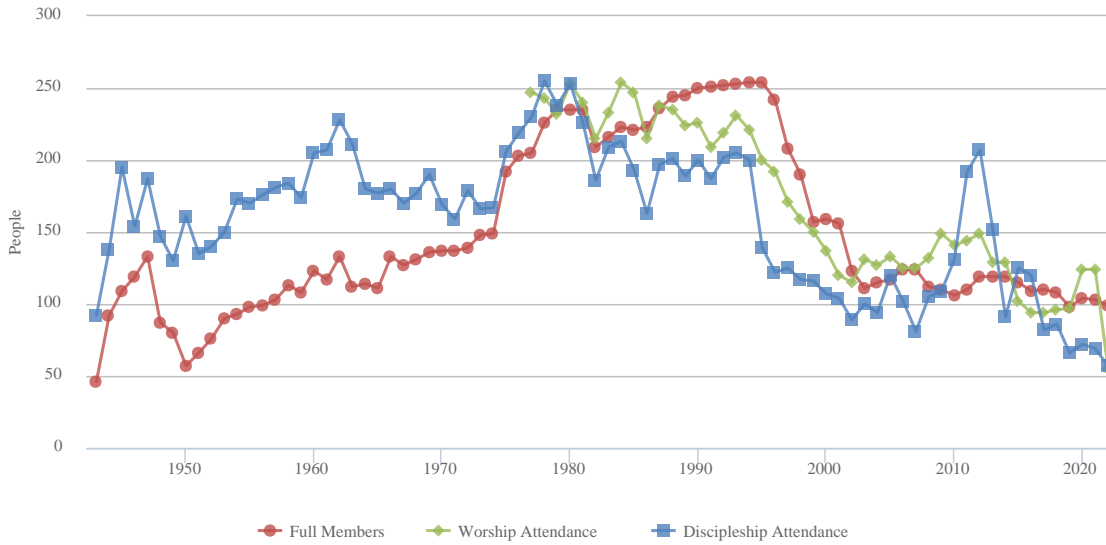

Decadal (2012-2022) Information:

Decadal Full Membership Change: -16.81% Annual Avg. Full Membership Change: -1.82%
 Decadal Worship Attendance Change: -63.09% Annual Avg. Worship Attendance Change: -9.49%
 Decadal Discipleship Attendance Change: -72.46% Annual Avg. Discipleship Attendance Change: -12.10%

Year	Conversions	New Nazarenes	Full Members	Fellowship Members	Worship Attendance	Discipleship Enrollment	Discipleship Attendance	New Church Sponsor?	Total Church Income (USD)	Total Church Income (Local Currency)	WEF Goal Met?	WEF % Paid	Allocations Paid?
2022	1	0	99	0	55	72	57	N	189,598	189,598	No	0	No
2021	1	3	103	0	124	72	69	N	216,460	216,460	No	0	No
2020	6	6	104	0	124	123	72	N	234,920	234,920	No	0	No
2019	8	2	98	0	97	123	66	N	247,210	247,210	No	0	No
2018	6	1	108	0	96	174	86	N	234,305	234,305	No	4.2%	No
2017	10	5	110	0	94	175	82	N	226,960	226,960	No	42.5%	No
2016	11	4	109	0	94	159	120	N	198,803	198,803	No	11.9%	No
2015	8	5	115	0	102	216	125	N	221,000	221,000	No	43.4%	No
2014	15	8	119	0	129	143	91	N	222,630	222,630	No	50.4%	No
2013	25	8	119	0	129	213	152	N	251,297	251,297	No	57.7%	No
2012	15	8	119	0	149	185	207	N	245,213	245,213	No	13.4%	No
2011	20	6	110	0	144	181	192	N	262,045	262,045	No		No
2010	20	2	106	0	141	233	131	N	316,456	316,456			No
2009	15	6	110	0	149	189	109	N	338,619	338,619			Yes
2008	15	5	112	0	132	188	105	N	319,361	319,361			Yes
2007	0	0	124	0	125	179	81	N	294,847	294,847			No
2006	12	21	124	0	125	164	102	N	312,736	312,736			Yes
2005		10	117	0	133	179	120	N	302,084	302,084			Yes
2004		11	115	0	127	183	94	N	379,782	379,782			Yes
2003		7	111	0	131	168	100	N	288,977	288,977			Yes
2002		10	123	0	115	143	89	N	257,004	257,004			Yes
2001		0	156	0	120	170	104	N	274,786	274,786			Yes
2000		15	159	0	137	153	107	N	258,729				Yes
1999		4	157	0	150	163	116	N	251,142				Yes
1998		3	190	0	159	162	117	N	209,182				Yes
1997		11	208	0	171	208	125	N	270,929				Yes
1996		65	242	0	192	292	122	N	190,405				Yes
1995		9	254	0	200	316	139	N	187,716				Yes

Year	Conversions	New Nazarenes	Full Members	Fellowship Members	Worship Attendance	Discipleship Enrollment	Discipleship Attendance	New Church Sponsor?	Total Church Income (USD)	Total Church Income (Local Currency)	WEF Goal Met?	WEF % Paid	Allocations Paid?
1994		8	254	0	221	458	200	N	182,022				Yes
1993		11	253	0	231	483	205	N	184,324				Yes
1992		5	252	0	219	454	202	N	192,528				Yes
1991		6	251	0	209	419	187	N	204,451				Yes
1990		14	250	0	226	398	200	N	220,857				Yes
1989		9	245	0	224	404	189	N	204,245				Yes
1988		10	244	0	235	457	201	N	217,176				Yes
1987		14	236	0	238	441	197	N	183,386				Yes
1986		3	223	0	215	415	163	N	149,297				Yes
1985		3	221	0	247	369	193	N	176,724				Yes
1984		17	223	0	254	418	213	N	167,582				Yes
1983		15	216	0	233	357	209	N	151,352				Yes
1982		0	209	0	215	268	186	N	145,375				Yes
1981		9	235	0	240	350	226	N	144,242				
1980		13	235	0	253	345	253	N	139,539				
1979		6	235	0	232	389	238	N	126,419				
1978		14	226	0	243	375	255	N	112,240				
1977		16	205	0	247	384	230	N	104,884				
1976		16	203	0		32	219	N	96,305				
1975		28	192	0		318	206	N	71,645				
1974		15	149	0		289	167	N	55,573				
1973		19	148	0		268	166		52,302				
1972		13	139	0		294	179		49,638				
1971		9	137	0		276	159		45,676				
1970		12	137	0		247	169		39,511				
1969		5	136	0		268	190		38,030				
1968		3	131	0		262	177		39,421				
1967		1	127	0		222	170		34,982				
1966		23	133	0		229	180		29,982				
1965		2	111	0		216	177		25,921				
1964		8	114	0		218	180		25,315				
1963		3	112	0		249	211		23,121				
1962		24	133	0		343	228		24,995				
1961		5	117	0		293	207		34,214				
1960		16	123	0		292	205						
1959		10	108	0		324	174						
1958		10	113	0		293	184						
1957		7	103	0		283	181						
1956		5	99	0		293	176						
1955		11	98	0		266	170						
1954		11	93	0		370	173						
1953		17	90	0		247	150						
1952		13	76	0		215	140						
1951		15	66	0		200	135						
1950		5	57	0		176	161						
1949		16	80	0		319	130						
1948		4	87	0		200	147						
1947		32	133	0		224	187						
1946		11	119	0		207	154						
1945		16	109	0		225	195						
1944		29	92	0		191	138						
1943		14	46	0		100	92						

New Church Sponsorship and record of Apportionments Paid are sometimes incomplete. Contact the General Secretary's Office to have the record updated.

SOURCE: General Secretary's Annual Reports, compiled by Research Services, Church of the Nazarene.