

Community Demographics - Church of the Nazarene

Summary Overview Report

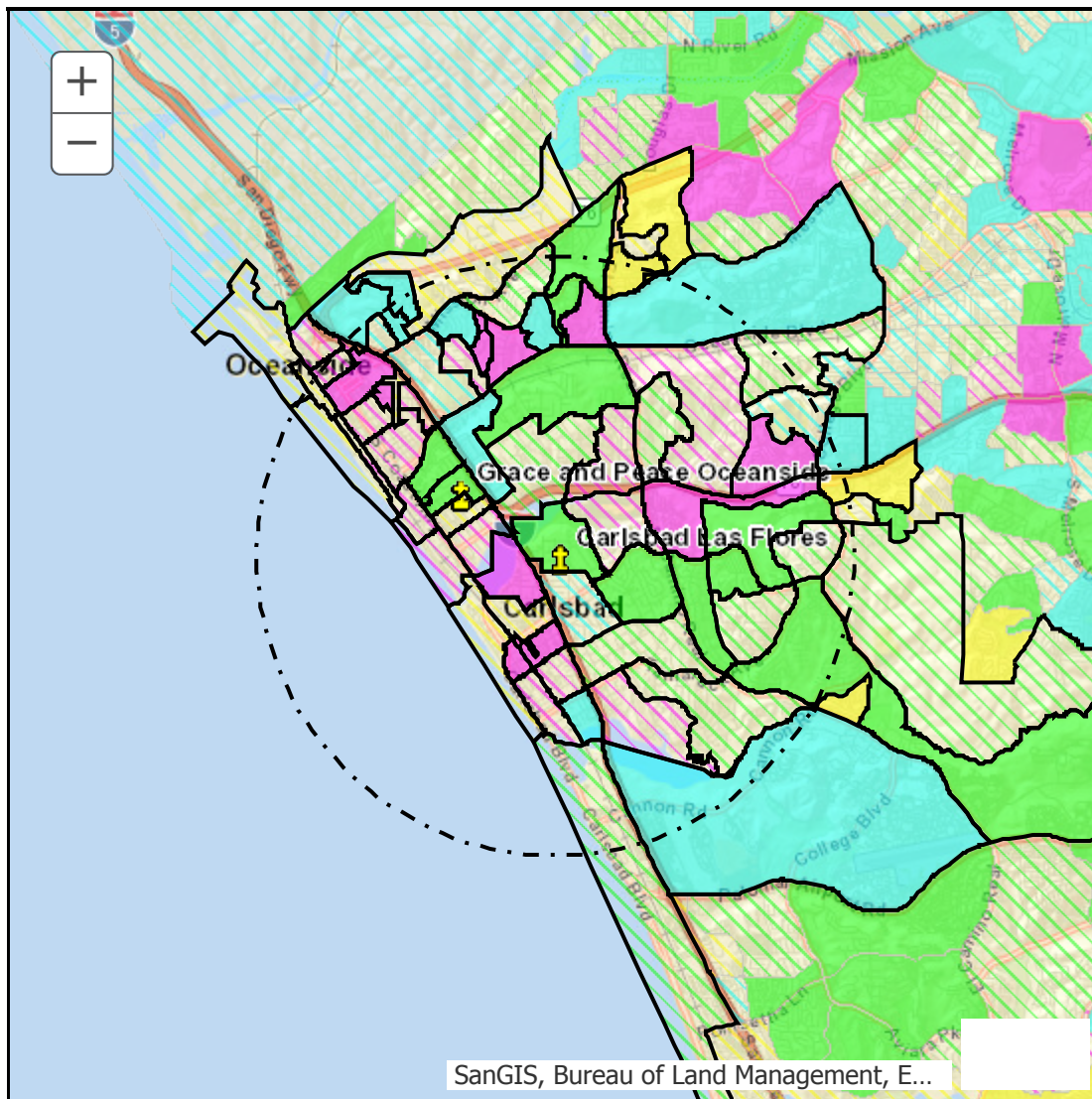

Above average growth expected

- Many young adults, Many families
- Few young adults, Many families
- Many young adults, Few families
- Few young adults, Few families

Below average growth expected

- Many young adults, Many families
- Few young adults, Many families
- Many young adults, Few families
- Few young adults, Few families

Block Groups selected: 72

Radius: 3 mile(s)

The total population is 115,410.

Annual Growth Rate

2014-2019

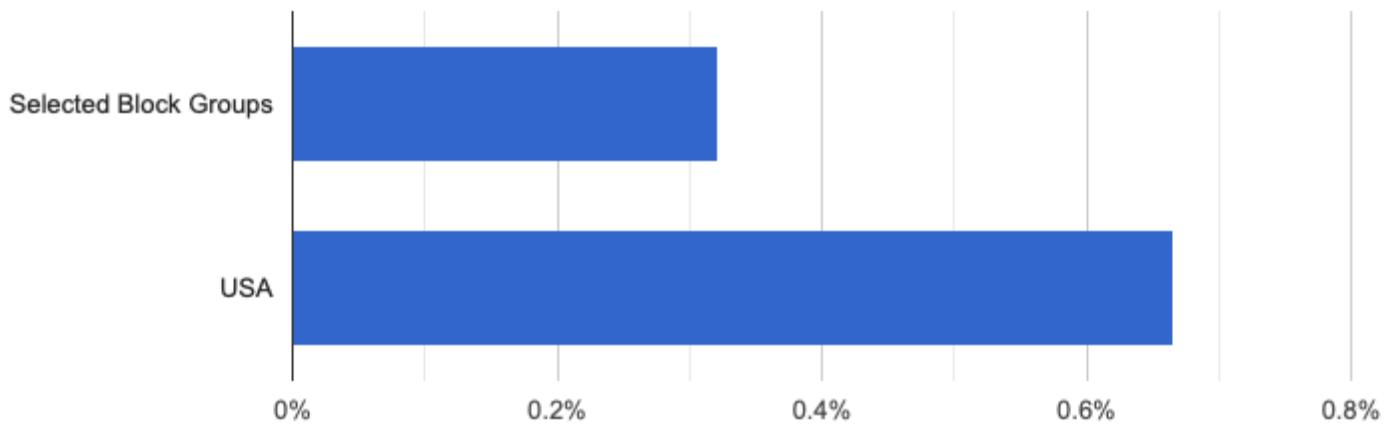

Households With Children

Children Present Single Parents

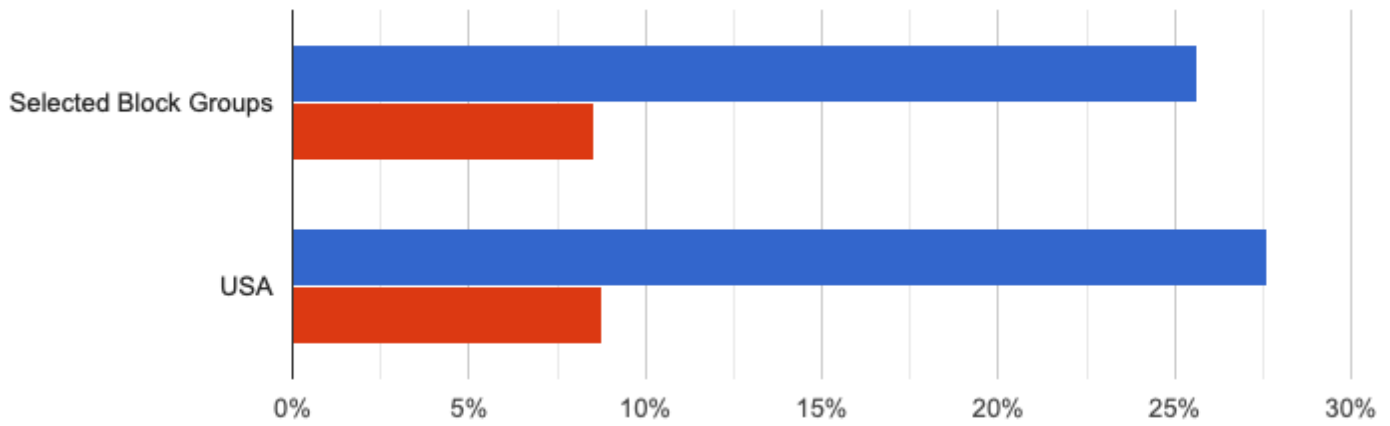

Adult Age Groups

18 to 34 35 to 54 55 and up

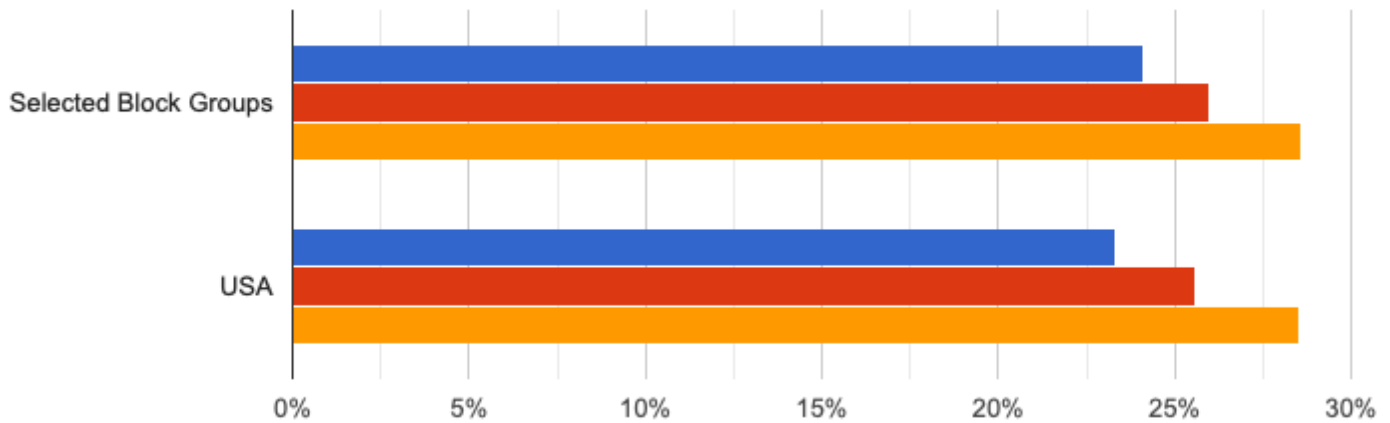

Housing Types

Individual Houses Housing Built after 1999 Renter Occupied

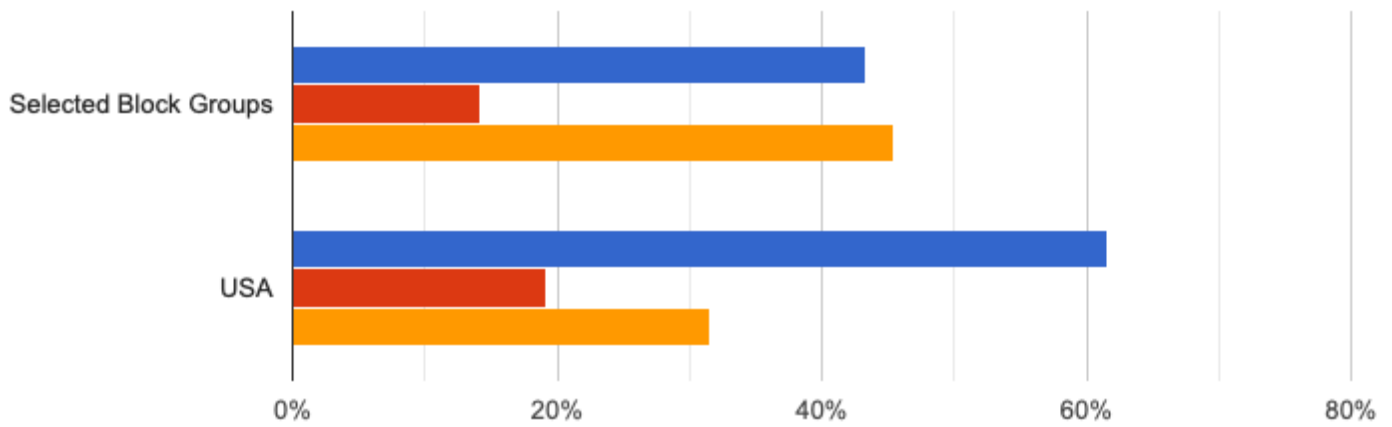

Educational Attainment of Adults

No High School Diploma At Least a Bachelor's Degree

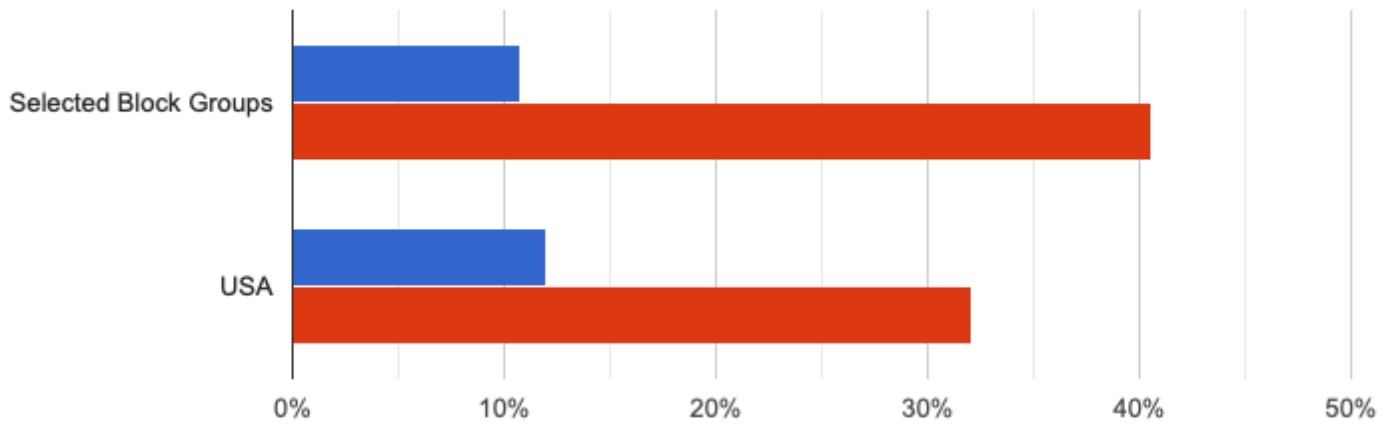

Average Household Income

Average Household Income

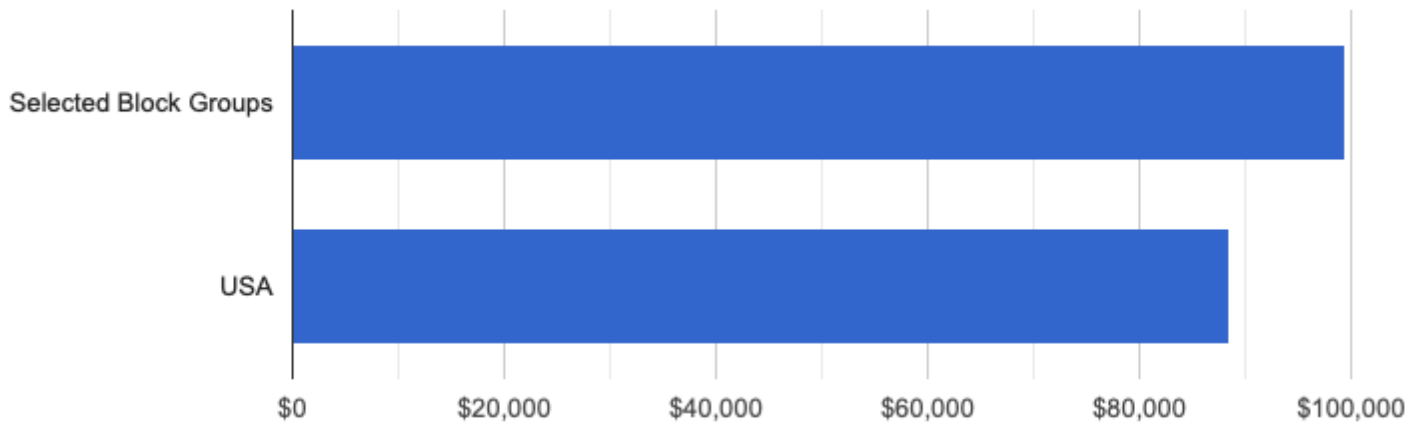

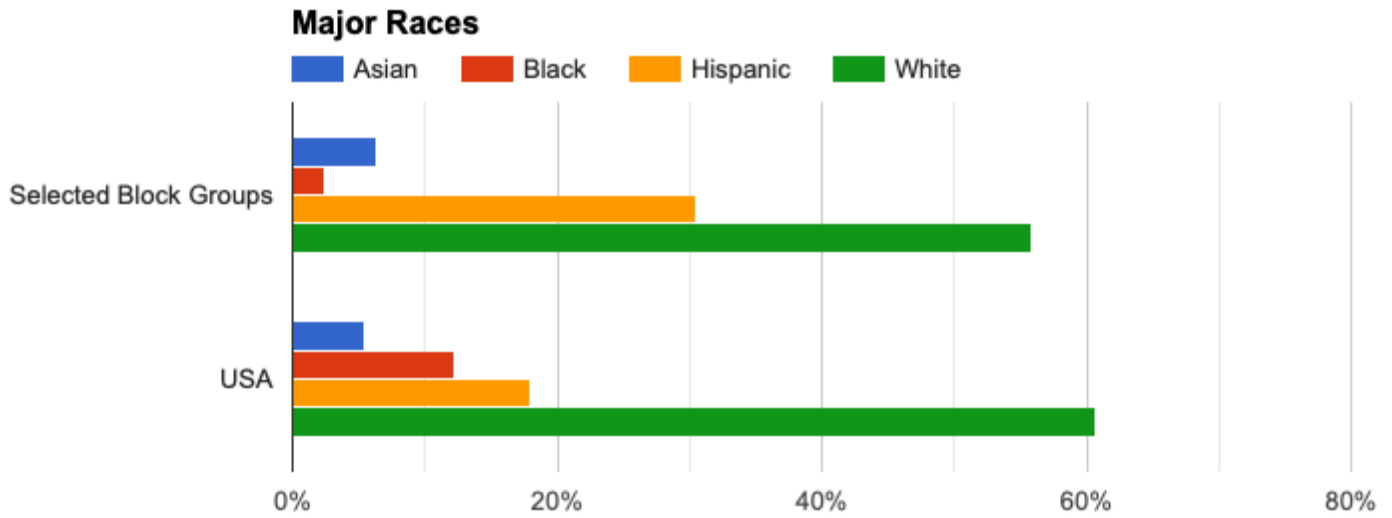

©Church of the Nazarene 2021

Source: U.S. Census Bureau - ACS 2019 5-year estimates